

# KIB Insurance Brokers (S) Pte Ltd

Company Reg. No.: 198703762M

## **PSA MARINE (PTE) LTD** **BLANKET INSURANCE FOR CONTRACTS - CLAIM PROCEDURES**

*These notes are meant to be a summary of procedures commonly adopted and they do not purport to cover every situation*

### **IN THE EVENT OF CLAIM, PLEASE NOTIFY THE FOLLOWING:**

**KIB Insurance Brokers (S) Pte Ltd**  
Ms Winnie Loh / Ms Oh Li Ting  
DID: 6377 9051 / 6377 9050  
HP: 9776 0943  
Email: [wloh@kib.com.sg](mailto:wloh@kib.com.sg) / [ltoh@kib.com.sg](mailto:ltoh@kib.com.sg)

**PSA Corporation Limited – Insurance Section**  
Ms Serene Wee / Mr Norman Loo  
DID: 6279 5106 / 6279 5847  
Email: [wserene@psa.com.sg](mailto:wserene@psa.com.sg) / [normanl@psa.com.sg](mailto:normanl@psa.com.sg)

### **PLEASE INDICATE THE FOLLOWING WHEN REPORTING A CLAIM:**

- 1. CONTRACT TENDER NUMBER**
- 2. CONTRACT AWARD DATE**

# KIB Insurance Brokers (S) Pte Ltd

Company Reg. No.: 198703762M

## PSA MARINE (PTE) LTD BLANKET INSURANCE FOR CONTRACTS - CLAIM PROCEDURES

### CLAIMS PROCEDURES FOR PUBLIC LIABILITY INSURANCE

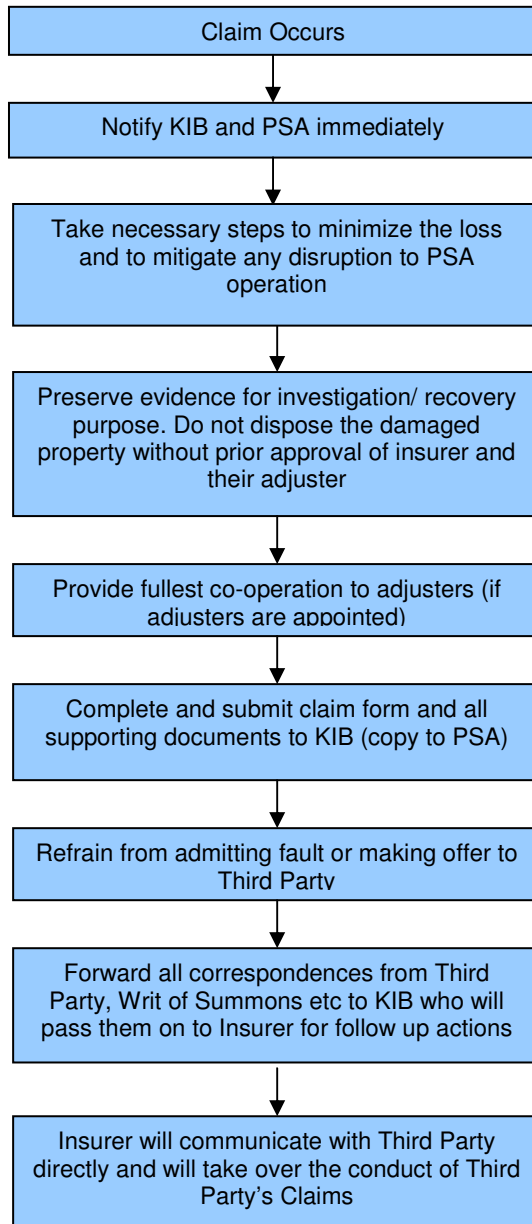

# KIB Insurance Brokers (S) Pte Ltd

Company Reg. No.: 198703762M

## PSA MARINE (PTE) LTD BLANKET INSURANCE FOR CONTRACTS - CLAIM PROCEDURES

### CLAIMS PROCEDURES FOR WORK INJURY COMPENSATION INSURANCE

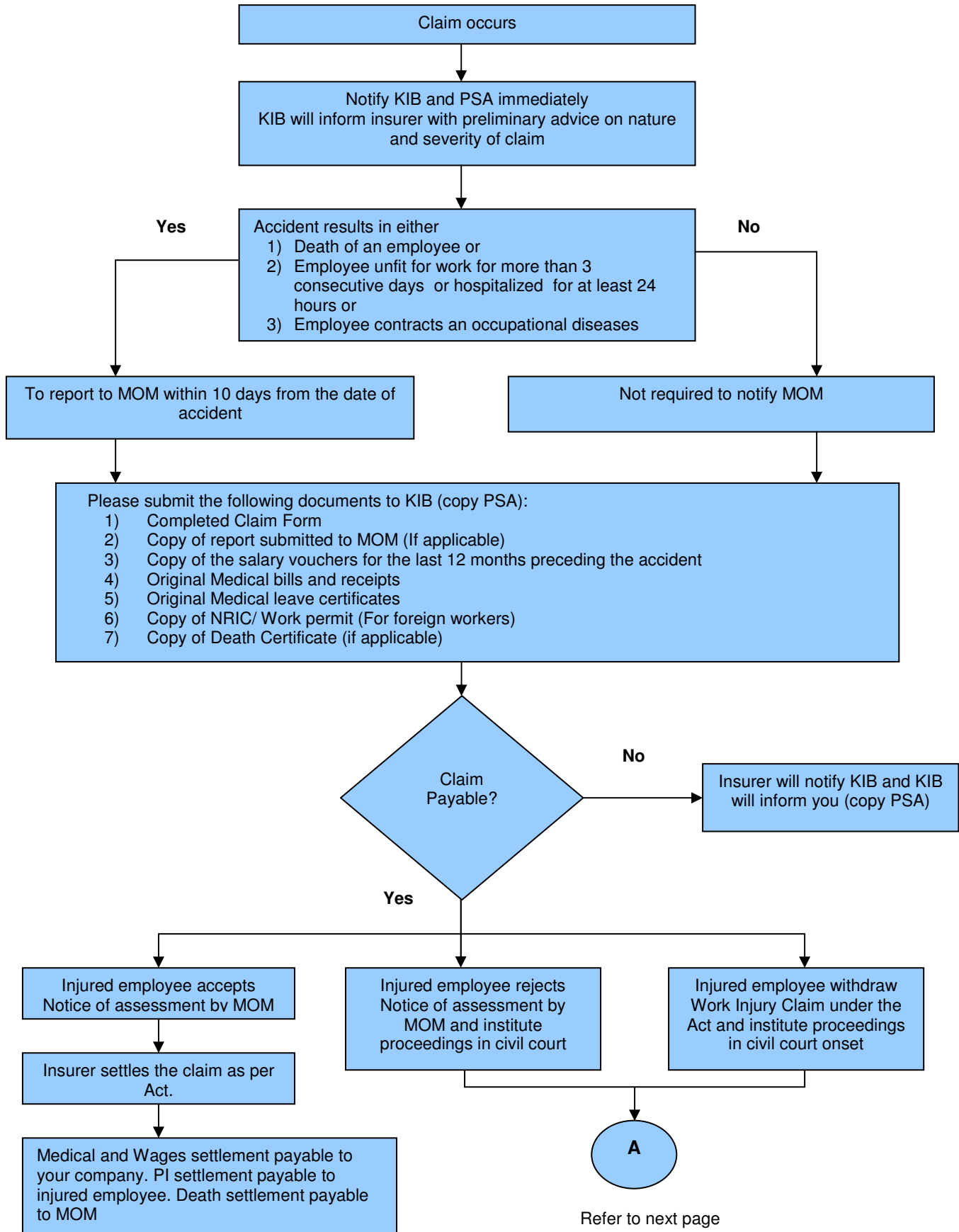

# KIB Insurance Brokers (S) Pte Ltd

Company Reg. No.: 198703762M

## PSA MARINE (PTE) LTD BLANKET INSURANCE FOR CONTRACTS - CLAIM PROCEDURES

### CLAIMS PROCEDURES FOR WORK INJURY COMPENSATION INSURANCE (CONT'D)

#### Work Injury Claim under Common Law

1. Injured employee rejects notice of assessment by MOM and withdraw from claiming under ACT
2. Injured employee withdraw Work Injury Claim under Act onset

